LAPORAN PRAKTIKUM

POSTTEST 4

ALGORITMA PEMROGRAMAN LANJUT

Disusun oleh:

Nathanael Larry Glasia (2509106068)

Kelas (B1‘25)

PROGRAM STUDI INFORMATIKA

UNIVERSITAS MULAWARMAN

SAMARINDA

2026

1. Flowchart

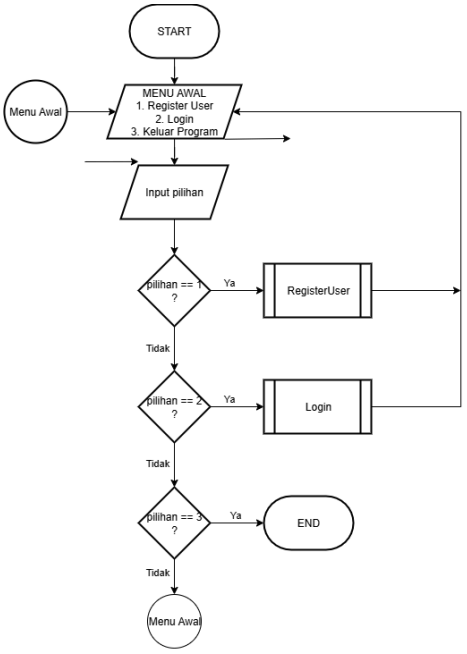

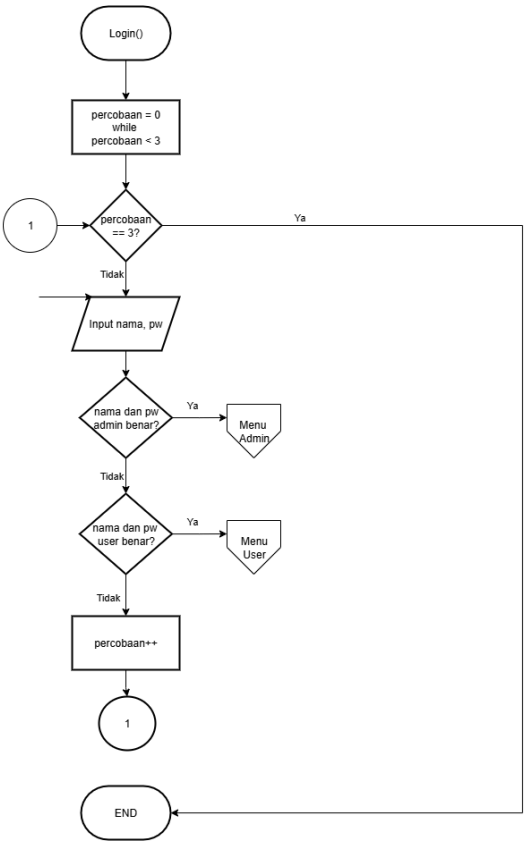

Program dimulai. Menu awal memiliki 3 pilihan:

1. Register User
2. Login
3. Keluar Program

Jika memilih 1, maka pengguna akan diarahkan ke menu register untuk daftar akun baru. Admin diberi nama “LARRY” dan passwordnya “068”, jadi admin tidak perlu register (bisa langsung login ke program). Jika sudah register, pengguna dapat login jika memilih pilihan 2. Di menu login, pengguna juga memasukkan nama dan password yang sesuai ketika pengguna melakukan register akun. Pengguna diberi percobaan login yang diberi nilai 0 dan ada kondisi yang diberikan selama percobaan login kurang dari 3. Jika salah memasukkan nama atau password, maka percobaan login bertambah sebanyak 1 dan jika sampai 3 kali gagal login, maka program otomatis berhenti. Jika memilih 3, maka program akan berhenti.

Menu Admin memiliki:

1. Tambah Data Kamera
2. Tampilkan Data Kamera
3. Ubah Data Kamera
4. Hapus Data Kamera
5. Keluar ke Menu Awal

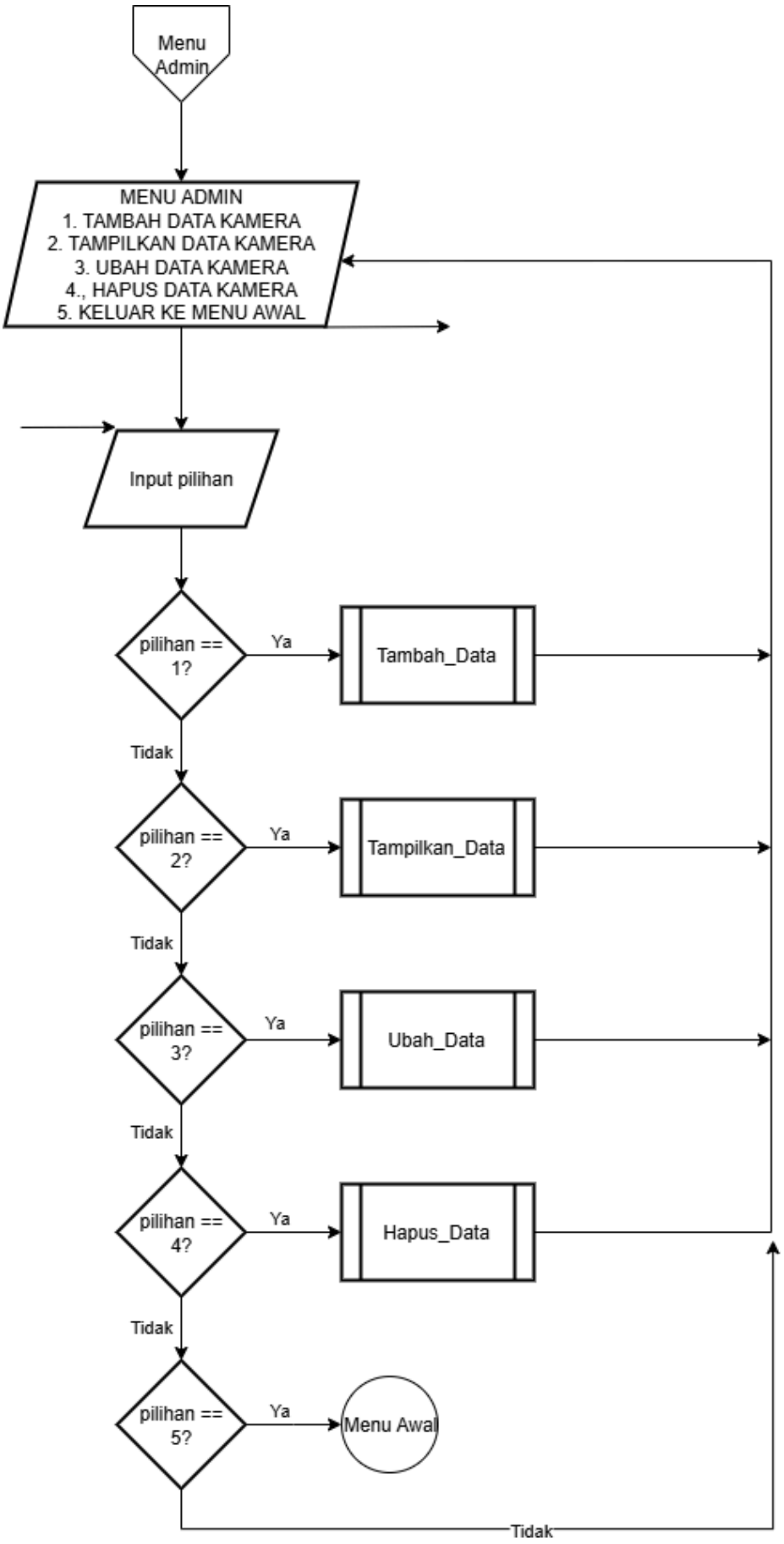
Menu Admin
MENU ADMIN
1. TAMBAH DATA KAMERA
2. TAMPILKAN DATA KAMERA
3. UBAH DATA KAMERA
4., HAPUS DATA KAMERA
5. KELUAR KE MENU AWAL
Input pilihan
pilihan == 1?
Ya
Tambah_Data
Tidak
pilihan == 2?
Ya
Tampilkan_Data
Tidak
pilihan == 3?
Ya
Ubah_Data
Tidak
pilihan == 4?
Ya
Hapus_Data
Tidak
pilihan == 5?
Ya
Menu Awal
Tidak

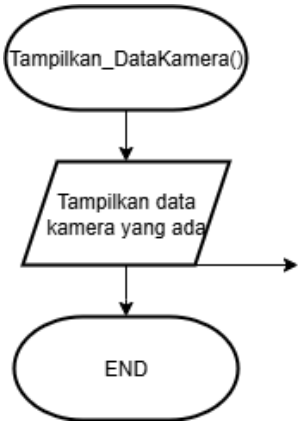
Tampilkan_DataKamera()
Tampilkan data kamera yang ada
END

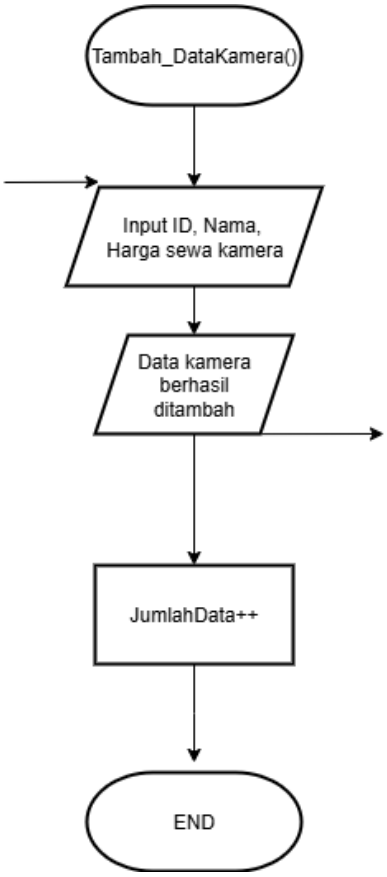
Tambah_DataKamera()
Input ID, Nama, Harga sewa kamera
Data kamera berhasil ditambah
JumlahData++
END

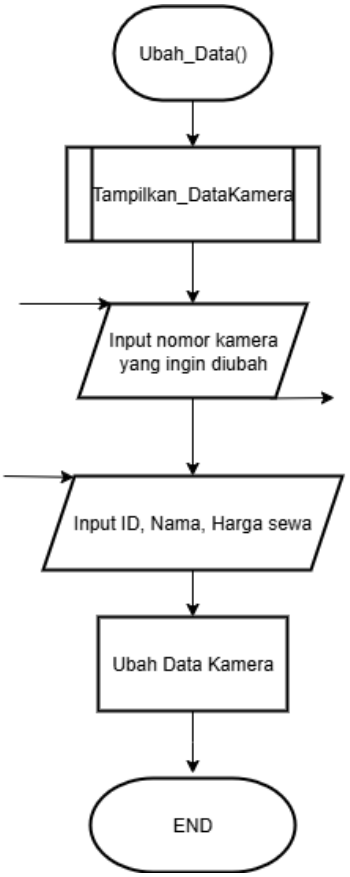
Ubah_Data()
Tampilkan_DataKamera
Input nomor kamera yang ingin diubah
Input ID, Nama, Harga sewa
Ubah Data Kamera
END

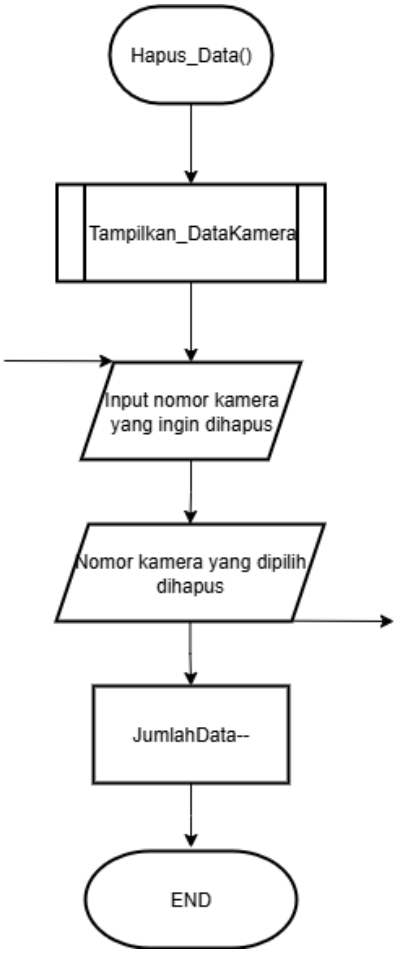

Jika memilih menu nomor 1, maka admin bisa menambah ID kamera, nama kamera, dan harga sewa/hari kamera. Jika memilih menu nomor 2, program akan menampilkan data kamera, baik ID kamera, nama kamera, dan harga sewa per/hari. Jika memilih menu nomor 3, admin dapat mengubah data kamera. Jika memilih menu nomor 4, admin dapat menghapus data kamera. Setelah selesai menggunakan menu 1-4, program akan kembali ke menu admin. Jika memilih menu nomor 5, maka program akan mengarahkan ke menu awal.

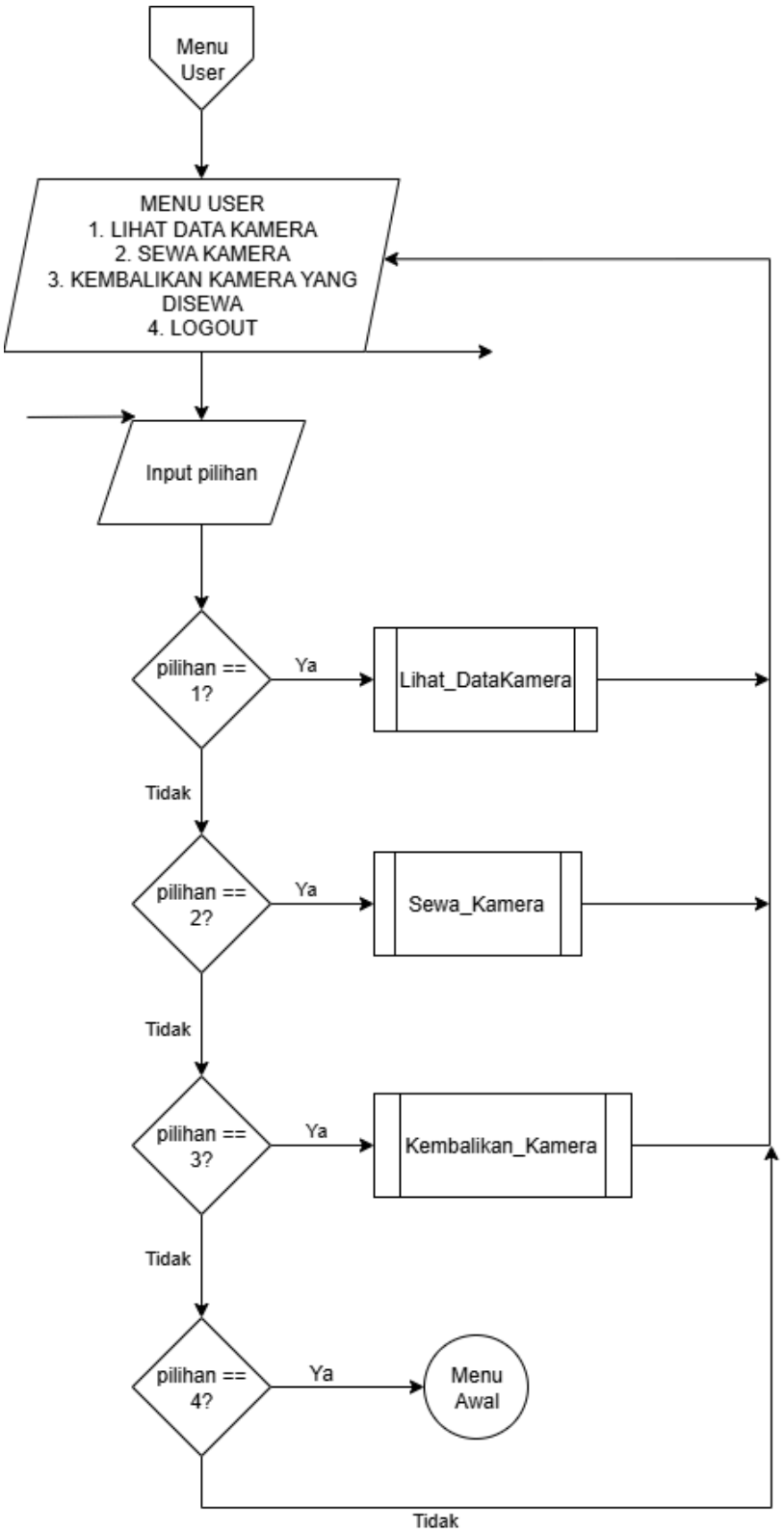
Menu User
MENU USER
1. LIHAT DATA KAMERA
2. SEWA KAMERA
3. KEMBALIKAN KAMERA YANG DISEWA
4. LOGOUT
Input pilihan
pilihan == 1?
Ya
Lihat_DataKamera
Tidak
pilihan == 2?
Ya
Sewa_Kamera
Tidak
pilihan == 3?
Ya
Kembalikan_Kamera
Tidak
pilihan == 4?
Ya
Menu Awal
Tidak

Menu User memiliki:

1. Lihat Data Kamera
2. Sewa Kamera
3. Kembalikan Kamera yang Disewa
4. Logout

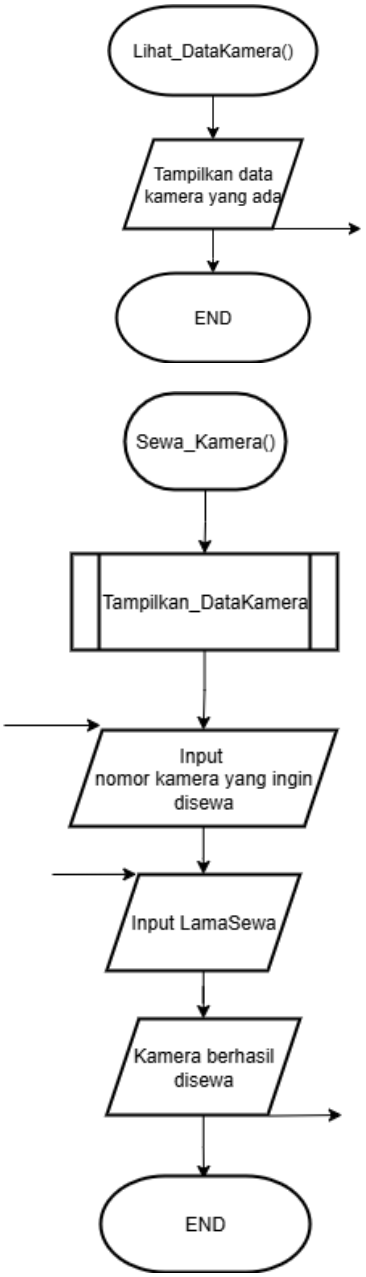

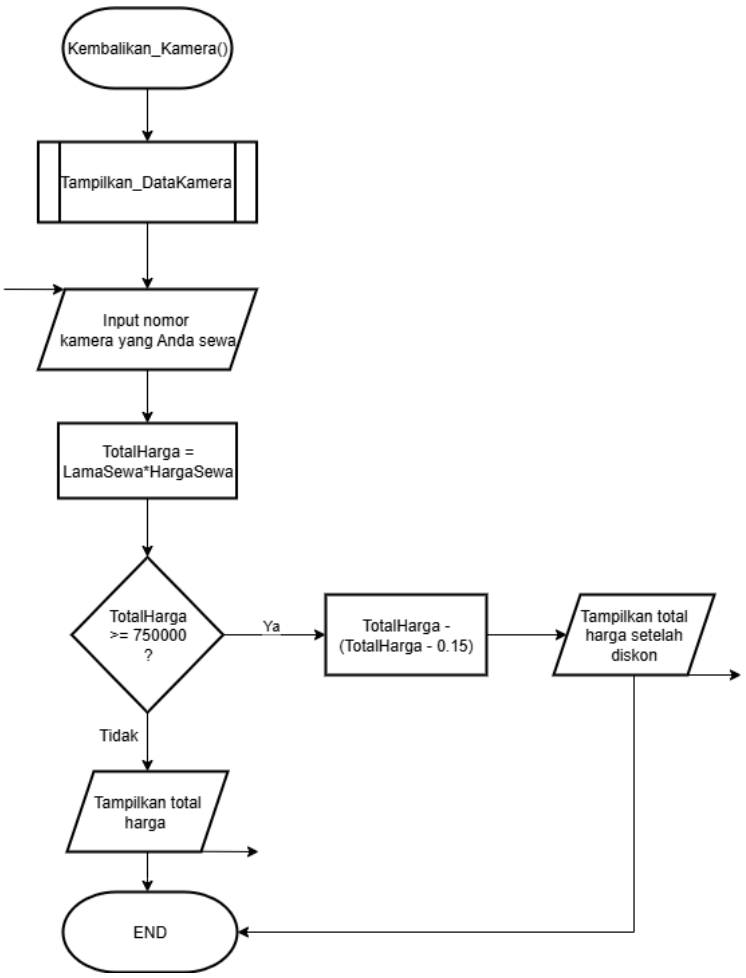

Jika memilih nomor 1, user dapat melihat data kamera yang ada. Jika memilih nomor 2, User dapat menyewa kamera yang tersedia. Jika memilih nomor 3, user dapat mengembalikan kamera yang sebelumnya disewa dan program juga akan menghitung total harga sewa berdasarkan harga sewa dan lama sewa. Setelah selesai menggunakan menu 1-3, program akan kembali ke menu user. Jika memilih nomor 4, maka user kembali ke menu awal.

2. Deskripsi Singkat Program

Program Sistem Data Penyewaan Kamera adalah program yang dimana Admin mengelola dan menyimpan data kamera yang terdiri dari ID kamera, nama kamera, harga sewa/hari, dan status kameranya apakah tersedia atau sedang disewa. User dapat menyewa kamera yang sedang tersedia dan dapat mengembalikan kamera sewaannya sesuai dengan kamera yang disewa dan berapa lama User menyewa kamera itu.

Program menggunakan fungsi dan prosedur untuk memecah beberapa menu dari admin dan user. Pada program ini juga terdapat pointer (* dan &). Dereference Operator (*) adalah operator untuk melihat nilai yang tersimpan pada alamat memori. Sedangkan Address-Of Operator adalah operator untuk mendapatkan atau melihat alamat memori yang dimiliki sebuah variabel. Kedua operator juga bisa digunakan sebagai parameter fungsi ataupun nilai kembalian. Pointer pada struct juga diterapkan untuk mengakses serta memanipulasi data yang ada di dalam struct.

3. Source Code

```
struct User
{
    string username;
    string password;
    string role;
};

struct StatusKamera
{
    string kondisi;
};

struct Kamera
{
    string ID_Kamera;
    string NamaKamera;
    int HargaSewa;
    int LamaSewa;
    string NamaPenyewa;
    StatusKamera status;
};

void RegisterUser(User *user, int *JumlahUser){
    string username, Password;
    if (*JumlahUser >= 2){
        cout << "User penuh";
        return;
    }
    cout << "\n========================\n";
    cout << "      REGISTER USER\n";
    cout << "========================\n";
    cout << "Masukkan nama baru: ";
    getline(cin, (user + *JumlahUser)->username);
    cout << "Masukkan password baru: ";
    getline(cin, (user + *JumlahUser)->password);
    (user + *JumlahUser)->role = "user";
    (*JumlahUser)++;
    cout << "Registrasi berhasil! Silakan login\n";
}
```

```
bool LoginUser(User *user, int *JumlahUser, string *InputNama, string
*role_login){
    string InputPassword;
    int percobaan_login = 0;

    while (percobaan_login < 3){
        cout << "\n===================\n";
        cout << "        LOGIN\n";
        cout << "===================\n";
        cout << "Masukkan username: ";
        getline(cin, *InputNama);
        cout << "Masukkan password: ";
        getline(cin, InputPassword);

        for (int i = 0; i < *JumlahUser; i++){
            if (*InputNama == (user + i)->username && InputPassword
== (user + i)->password){
                cout << "Berhasil login! Selamat datang " <<
*InputNama << endl;
                *role_login = (user + i)->role;
                return true;
            }
        }
        percobaan_login++;
        cout << "Gagal login! Sisa percobaan: " << (3 -
percobaan_login) << endl;
    }
    cout << "Gagal 3x! Akses ditolak!\n";
    return false;
}

void TambahDataKamera(Kamera *data, int *JumlahData){
    if (*JumlahData == 10){
        cout << "Data kamera penuh!";
        return;
    }
    cout <<
"\n=================================================================
=====================" << endl;
    cout << "                          TAMBAH DATA KAMERA TWISTERS
CAM                                 " << endl;
    cout <<
```

```
"=================================================================
=====================" << endl;
    cout << "ID Kamera: ";
    getline(cin, (data + *JumlahData)->ID_Kamera);
    cout << "Nama Kamera: ";
    getline(cin, (data + *JumlahData)->NamaKamera);
    cout << "Harga sewa/hari: Rp";
    cin >> (data + *JumlahData)->HargaSewa;
    cin.ignore();
    (data + *JumlahData)->status.kondisi = "Tersedia";
    (*JumlahData)++;
    cout << "Data berhasil ditambahkan";
    cout << endl;
}

void TampilkanDataKamera(Kamera *data, int *JumlahData){
    if (*JumlahData == 0){
        cout << "Data kamera belum tersedia";
        return;
    }
    Kamera *ptr = data;
    cout <<
"\n=================================================================
======================\n";
    cout << "                              DATA KAMERA TWISTERS CAM\n";
    cout <<
"=================================================================
=====================\n";
    cout << left << setw(5) << "No";
    cout << setw(10) << "ID";
    cout << setw(20) << "Nama Kamera";
    cout << setw(20) << "Harga Sewa/hari";
    cout << setw(12) << "Status";
    cout << endl;
    cout <<
"-----------------------------------------------------------------
------------------\n";

    for (int i = 0; i < *JumlahData; i++){
        cout << left << setw(5) << i + 1;
        cout << setw(10) << (ptr + i) -> ID_Kamera;
        cout << setw(20) << (ptr + i) -> NamaKamera;
```

```
        cout << "Rp" << setw(17) << (ptr + i) -> HargaSewa;
        cout << setw(12) << (ptr + i) -> status.kondisi << endl;
    }
    cout <<
"=================================================================
====================\n";
}
void UbahDataKamera(Kamera *data, int *JumlahData){
    int index;
    if (*JumlahData == 0){
        cout << "Data kamera belum tersedia";
        return;
    }
    Kamera *ptr = data;
    TampilkanDataKamera(data, JumlahData);
    cout << "Pilih nomor kamera yang ingin diubah: ";
    cin >> index;
    cin.ignore();
    index--;

    if (index >= 0 && index < *JumlahData)
    {
        cout << "ID Kamera baru: ";
        getline(cin, (ptr + index) -> ID_Kamera);
        cout << "Nama Kamera baru: ";
        getline(cin, (ptr + index) -> NamaKamera);
        cout << "Harga sewa/hari: Rp";
        cin >> (ptr + index) -> HargaSewa;
        cin.ignore();
        cout << "Status (Tersedia/Disewa): ";
        getline(cin, (ptr + index) -> status.kondisi);
        cout << "Data kamera berhasil diubah!\n";
        TampilkanDataKamera(data, JumlahData);
    }
    else
    {
        cout << "Nomor tidak valid!";
    }

}

void HapusDataKamera(Kamera *data, int *JumlahData){
```

```
    if (*JumlahData == 0){
        cout << "Data kamera tidak tersedia!";
        return;
    }
    Kamera *ptr = data;
    int index;
    char konfir_hapus;
    TampilkanDataKamera(data, JumlahData);
    cout << "Pilih nomor kamera yang ingin dihapus: ";
    cin >> index;
    cin.ignore();
    index--;

    if (index >= 0 && index < *JumlahData ){
        cout << "Yakin ingin hapus data kamera ini? (Y/N): ";
        cin >> konfir_hapus;

        if (konfir_hapus == 'Y' || konfir_hapus == 'y')
        {
            for (int i = index; i < *JumlahData - 1; i++)
            {
                *(ptr + i) = *(ptr + i + 1);
            }
            (*JumlahData)--;
                cout << "Data kamera berhasil dihapus!\n";
                TampilkanDataKamera(data, JumlahData);
        }
        else
        {
            cout << "Penghapusan dibatalkan!\n";
        }
    }
    else
    {
        cout << "Nomor tidak valid!\n";
    }
}

int KembalikanKamera(int harga, int hari){
    if (hari == 0){
        return 0;
    }else{
```

```
        return harga + KembalikanKamera(harga, hari - 1);
    }
}

int KembalikanKamera(int harga, int lamaHari, float diskonSewa){
    float total = harga * lamaHari;
    float potongan = total * diskonSewa;
    cout << "Diskon: Rp" << potongan << endl;
    return total - potongan;
}

int main(){
    Kamera data[10];
    User user[2];
    int JumlahUser = 0, JumlahData = 0;
    user[JumlahUser].username = "LARRY";
    user[JumlahUser].password = "068";
    user[JumlahUser].role = "admin";
    JumlahUser++;
    bool MenuAwal = true;

    while(MenuAwal)
    {
        int PilihMenu;
        string InputNama, role_login;

        cout << "\n==========================\n";
        cout << "  HOME PAGE TWISTERS CAM\n";
        cout << "==========================\n";
        cout << "1. Register\n";
        cout << "2. Login\n";
        cout << "3. Keluar\n";
        cout << "Pilih (1-3): ";
        cin >> PilihMenu;
        cin.ignore();

        switch(PilihMenu)
        {
            case 1:
            RegisterUser(user, &JumlahUser);
            break;
```

```
            case 2:
            if(!LoginUser(user, &JumlahUser, &InputNama,
&role_login)){
                return 0;
            }
            if (role_login == "admin")
            {
                int pilihan;
                do
                {
                    cout << "\n======================\n";
                    cout << "        MENU ADMIN\n";
                    cout << "======================\n";
                    cout << "1. Tambah Data Kamera\n";
                    cout << "2. Tampilkan Data Kamera\n";
                    cout << "3. Ubah Data Kamera\n";
                    cout << "4. Hapus Data Kamera\n";
                    cout << "5. Logout\n";
                    cout << "Pilih (1-5): ";
                    cin >> pilihan;
                    cin.ignore();

                    switch(pilihan)
                    {
                        case 1:
                        TambahDataKamera(data, &JumlahData);
                        break;

                        case 2:
                        TampilkanDataKamera(data, &JumlahData);
                        break;

                        case 3:
                        UbahDataKamera(data, &JumlahData);
                        break;

                        case 4:
                        HapusDataKamera(data, &JumlahData);
                        break;
                    }

                } while (pilihan != 5);
```

```
            }
            else
            {
                int pilihan;
                do
                {
                    cout << "\n======================\n";
                    cout << "        MENU USER\n";
                    cout << "======================\n";
                    cout << "1. Lihat Data Kamera\n";
                    cout << "2. Sewa Kamera\n";
                    cout << "3. Kembalikan Kamera\n";
                    cout << "4. Logout\n";
                    cout << "Pilih (1-4): ";
                    cin >> pilihan;

                    switch (pilihan)
                    {
                        case 1:
                        TampilkanDataKamera(data, &JumlahData);
                        break;

                        case 2:
                        {
                        if (JumlahData == 0){
                            cout << "Data kamera belum ada";
                            break;
                        }
                        }

                        {
                            TampilkanDataKamera(data, &JumlahData);
                            int pilih;
                            cout << "Pilih nomor kamera yang ingin
disewa: ";
                            cin >> pilih;
                            pilih--;

                            if ((data + pilih)->status.kondisi ==
"Tersedia")
                            {
                                cout << "Sewa berapa hari: ";
```

```
                                cin >> (data + pilih)->LamaSewa;
                                (data + pilih)->status.kondisi =
"Disewa";
                                (data + pilih)->NamaPenyewa =
InputNama;

                                cout << "Kamera berhasil disewa!\n";
                            }
                            else
                            {
                                cout << "Kamera sedang disewa!\n";
                            }
                            break;
                        }

                        case 3:
                        {
                            if (JumlahData == 0){
                                cout << "Data kamera belum ada";
                                break;
                            }
                        }

                        {
                            TampilkanDataKamera(data, &JumlahData);
                            int pilih;
                            cout << "Pilih nomor kamera yang Anda
sewa untuk dikembalikan: ";
                            cin >> pilih;
                            pilih--;
                            int total = KembalikanKamera((data +
pilih)->HargaSewa, (data + pilih)->LamaSewa);
                            float pembayaran;

                            if (total >= 750000)
                            {
                                pembayaran = KembalikanKamera((data +
pilih)->HargaSewa, (data + pilih)->LamaSewa, 0.15);
                                cout << "Harga sewa sebelum diskon:
Rp" << total << endl;
                            }
                            else
```

```
                                {
                                    pembayaran = total;
                                }
                                cout << "Total harga sewa yang harus
dibayar: Rp" << pembayaran << endl;
                                (data + pilih)->status.kondisi =
"Tersedia";
                                (data + pilih)->NamaPenyewa = "";
                                (data + pilih)->LamaSewa = 0;
                                cout << "Kamera berhasil dikembalikan\n";
                                break;
                            }
                        }
                    } while (pilihan != 4);
                }
                break;

            case 3:
            cout << "Program selesai\n";
            return 0;

            default:
            cout << "Pilihan tidak valid\n";
            }
        }
        return 0;
}
```

4. Hasil Output

```
==========================
  HOME PAGE TWISTERS CAM
==========================
1. Register
2. Login
3. Keluar
Pilih (1-3): 1

========================
      REGISTER USER
========================
Masukkan nama baru: Bang Satria
Masukkan password baru: 000
Registrasi berhasil! Silakan login

==========================
  HOME PAGE TWISTERS CAM
==========================
1. Register
2. Login
3. Keluar
Pilih (1-3): 2

====================
       LOGIN
====================
Masukkan username: Bang Satria
Masukkan password: 000
Berhasil login! Selamat datang Bang Satria

======================
       MENU USER
======================
1. Lihat Data Kamera
2. Sewa Kamera
3. Kembalikan Kamera
4. Logout
Pilih (1-4):
```

```
=====================
        LOGIN
=====================
Masukkan username: LARRY
Masukkan password: 068
Berhasil login! Selamat datang LARRY

=======================
        MENU ADMIN
=======================
1. Tambah Data Kamera
2. Tampilkan Data Kamera
3. Ubah Data Kamera
4. Hapus Data Kamera
5. Logout
Pilih (1-5):
```

```
=====================
        LOGIN
=====================
Masukkan username: LARRY
Masukkan password: 068
Berhasil login! Selamat datang LARRY

=======================
        MENU ADMIN
=======================
1. Tambah Data Kamera
2. Tampilkan Data Kamera
3. Ubah Data Kamera
4. Hapus Data Kamera
5. Logout
Pilih (1-5): 1

==========================================================================================
                          TAMBAH DATA KAMERA TWISTERS CAM
==========================================================================================
ID Kamera: K10
Nama Kamera: CANON 1500D
Harga sewa/hari: Rp600000
Data berhasil ditambahkan

=====================
       MENU ADMIN
=====================
1. Tambah Data Kamera
2. Tampilkan Data Kamera
3. Ubah Data Kamera
4. Hapus Data Kamera
5. Logout
Pilih (1-5): 2

==========================================================================================
                            DATA KAMERA TWISTERS CAM
==========================================================================================
No    ID        Nama Kamera         Harga Sewa/hari     Status
------------------------------------------------------------------------------------------
1     K01       NIKON 2000          Rp120000            Tersedia
2     K02       SONY A6000          Rp300000            Tersedia
3     K03       SONY A7             Rp345000            Tersedia
4     K04       SONY A6700          Rp350000            Tersedia
5     K05       CANON 600D          Rp275000            Tersedia
6     K06       CANON 700D          Rp325000            Tersedia
7     K07       CANON R7            Rp400000            Tersedia
8     K08       CANON R100          Rp500000            Tersedia
9     K09       CANON 1200D         Rp500000            Tersedia
10    K10       CANON 1500D         Rp600000            Tersedia
==========================================================================================
```

```
==========================================================================================
                          TAMBAH DATA KAMERA TWISTERS CAM
==========================================================================================
ID Kamera: K01
Nama Kamera: NIKON 2000
Harga sewa/hari: Rp120000
Data berhasil ditambahkan

======================
       MENU ADMIN
======================
1. Tambah Data Kamera
2. Tampilkan Data Kamera
3. Ubah Data Kamera
4. Hapus Data Kamera
5. Logout
Pilih (1-5): 1

==========================================================================================
                          TAMBAH DATA KAMERA TWISTERS CAM
==========================================================================================
```

```
======================
       MENU ADMIN
======================
1. Tambah Data Kamera
2. Tampilkan Data Kamera
3. Ubah Data Kamera
4. Hapus Data Kamera
5. Logout
Pilih (1-5): 2

==========================================================================================
                           DATA KAMERA TWISTERS CAM
==========================================================================================
No   ID        Nama Kamera         Harga Sewa/hari     Status
------------------------------------------------------------------------------------------
1    K01       NIKON 2000          Rp120000            Tersedia
2    K02       SONY A6000          Rp300000            Tersedia
3    K03       SONY A7             Rp345000            Tersedia
4    K04       SONY A6700          Rp350000            Tersedia
5    K05       CANON 600D          Rp275000            Tersedia
6    K06       CANON 700D          Rp325000            Tersedia
7    K07       CANON R7            Rp400000            Tersedia
8    K08       CANON R100          Rp500000            Tersedia
9    K09       CANON 1200D         Rp500000            Tersedia
10   K10       CANON 1500D         Rp600000            Tersedia
==========================================================================================
```

```
=====================
       MENU ADMIN
=====================
1. Tambah Data Kamera
2. Tampilkan Data Kamera
3. Ubah Data Kamera
4. Hapus Data Kamera
5. Logout
Pilih (1-5): 3

==========================================================================================
                              DATA KAMERA TWISTERS CAM
==========================================================================================
No   ID        Nama Kamera         Harga Sewa/hari     Status
------------------------------------------------------------------------------------------
1    K01       NIKON 2000          Rp120000            Tersedia
2    K02       SONY A6000          Rp300000            Tersedia
3    K03       SONY A7             Rp345000            Tersedia
4    K04       SONY A6700          Rp350000            Tersedia
5    K05       CANON 600D          Rp275000            Tersedia
6    K06       CANON 700D          Rp325000            Tersedia
7    K07       CANON R7            Rp400000            Tersedia
8    K08       CANON R100          Rp500000            Tersedia
9    K09       CANON 1200D         Rp500000            Tersedia
10   K10       CANON 1500D         Rp600000            Tersedia
==========================================================================================
Pilih nomor kamera yang ingin diubah: 10
ID Kamera baru: K11
Nama Kamera baru: CANON 200D
Harga sewa/hari: Rp150000
Status (Tersedia/Disewa): Tersedia
Data kamera berhasil diubah!
```

```
==========================================================================================
                              DATA KAMERA TWISTERS CAM
==========================================================================================
No   ID        Nama Kamera         Harga Sewa/hari     Status
------------------------------------------------------------------------------------------
1    K01       NIKON 2000          Rp120000            Tersedia
2    K02       SONY A6000          Rp300000            Tersedia
3    K03       SONY A7             Rp345000            Tersedia
4    K04       SONY A6700          Rp350000            Tersedia
5    K05       CANON 600D          Rp275000            Tersedia
6    K06       CANON 700D          Rp325000            Tersedia
7    K07       CANON R7            Rp400000            Tersedia
8    K08       CANON R100          Rp500000            Tersedia
9    K09       CANON 1200D         Rp500000            Tersedia
10   K11       CANON 200D          Rp150000            Tersedia
==========================================================================================
```

```
=====================
       MENU ADMIN
=====================
1. Tambah Data Kamera
2. Tampilkan Data Kamera
3. Ubah Data Kamera
4. Hapus Data Kamera
5. Logout
Pilih (1-5): 4

==========================================================================================
                              DATA KAMERA TWISTERS CAM
==========================================================================================
No   ID        Nama Kamera         Harga Sewa/hari     Status
------------------------------------------------------------------------------------------
1    K01       NIKON 2000          Rp120000            Tersedia
2    K02       SONY A6000          Rp300000            Tersedia
3    K03       SONY A7             Rp345000            Tersedia
4    K04       SONY A6700          Rp350000            Tersedia
5    K05       CANON 600D          Rp275000            Tersedia
6    K06       CANON 700D          Rp325000            Tersedia
7    K07       CANON R7            Rp400000            Tersedia
8    K08       CANON R100          Rp500000            Tersedia
9    K09       CANON 1200D         Rp500000            Tersedia
10   K11       CANON 200D          Rp150000            Tersedia
==========================================================================================
Pilih nomor kamera yang ingin dihapus: 10
Yakin ingin hapus data kamera ini? (Y/N): y
Data kamera berhasil dihapus!
```

```
==========================================================================================
                              DATA KAMERA TWISTERS CAM
==========================================================================================
No   ID        Nama Kamera         Harga Sewa/hari     Status
------------------------------------------------------------------------------------------
1    K01       NIKON 2000          Rp120000            Tersedia
2    K02       SONY A6000          Rp300000            Tersedia
3    K03       SONY A7             Rp345000            Tersedia
4    K04       SONY A6700          Rp350000            Tersedia
5    K05       CANON 600D          Rp275000            Tersedia
6    K06       CANON 700D          Rp325000            Tersedia
7    K07       CANON R7            Rp400000            Tersedia
8    K08       CANON R100          Rp500000            Tersedia
9    K09       CANON 1200D         Rp500000            Tersedia
==========================================================================================
```

```
=====================
       LOGIN
=====================
Masukkan username: Bang Satria
Masukkan password: 000
Berhasil login! Selamat datang Bang Satria

========================
       MENU USER
========================
1. Lihat Data Kamera
2. Sewa Kamera
3. Kembalikan Kamera
4. Logout
Pilih (1-4):
```

```
=======================
        MENU USER
=======================
1. Lihat Data Kamera
2. Sewa Kamera
3. Kembalikan Kamera
4. Logout
Pilih (1-4): 1

==========================================================================================
                              DATA KAMERA TWISTERS CAM
==========================================================================================
No    ID         Nama Kamera          Harga Sewa/hari      Status
------------------------------------------------------------------------------------------
1     K01        NIKON 2000           Rp120000             Tersedia
2     K02        SONY A6000           Rp300000             Tersedia
3     K03        SONY A7              Rp345000             Tersedia
4     K04        SONY A6700           Rp350000             Tersedia
5     K05        CANON 600D           Rp275000             Tersedia
6     K06        CANON 700D           Rp325000             Tersedia
7     K07        CANON R7             Rp400000             Tersedia
8     K08        CANON R100           Rp500000             Tersedia
9     K09        CANON 1200D          Rp500000             Tersedia
==========================================================================================
```

```
=======================
        MENU USER
=======================
1. Lihat Data Kamera
2. Sewa Kamera
3. Kembalikan Kamera
4. Logout
Pilih (1-4): 2

==========================================================================================
                              DATA KAMERA TWISTERS CAM
==========================================================================================
No    ID         Nama Kamera          Harga Sewa/hari      Status
------------------------------------------------------------------------------------------
1     K01        NIKON 2000           Rp120000             Tersedia
2     K02        SONY A6000           Rp300000             Tersedia
3     K03        SONY A7              Rp345000             Tersedia
4     K04        SONY A6700           Rp350000             Tersedia
5     K05        CANON 600D           Rp275000             Tersedia
6     K06        CANON 700D           Rp325000             Tersedia
7     K07        CANON R7             Rp400000             Tersedia
8     K08        CANON R100           Rp500000             Tersedia
9     K09        CANON 1200D          Rp500000             Tersedia
==========================================================================================
Pilih nomor kamera yang ingin disewa: 5
Sewa berapa hari: 3
Kamera berhasil disewa!
```

```
=====================
       MENU USER
=====================
1. Lihat Data Kamera
2. Sewa Kamera
3. Kembalikan Kamera
4. Logout
Pilih (1-4): 3

==========================================================================================
                              DATA KAMERA TWISTERS CAM
==========================================================================================
No    ID        Nama Kamera         Harga Sewa/hari     Status
------------------------------------------------------------------------------------------
1     K01       NIKON 2000          Rp120000            Tersedia
2     K02       SONY A6000          Rp300000            Tersedia
3     K03       SONY A7             Rp345000            Tersedia
4     K04       SONY A6700          Rp350000            Tersedia
5     K05       CANON 600D          Rp275000            Disewa
6     K06       CANON 700D          Rp325000            Tersedia
7     K07       CANON R7            Rp400000            Tersedia
8     K08       CANON R100          Rp500000            Tersedia
9     K09       CANON 1200D         Rp500000            Tersedia
==========================================================================================
Pilih nomor kamera yang Anda sewa untuk dikembalikan: 5
Diskon: Rp123750
Harga sewa sebelum diskon: Rp825000
Total harga sewa yang harus dibayar: Rp701250
Kamera berhasil dikembalikan
```

5. Langkah-langkah GIT

5.1 GIT Add

```
PS C:\praktikum-apl> git add "post-test/post-test-apl-4/2509106068-NATHANAEL LARRY GLASIA-PT-4.cpp"
PS C:\praktikum-apl> git add "post-test/post-test-apl-4/2509106068-NATHANAEL LARRY GLASIA-PT-4.exe"
```

Menambahkan file ke staging area untuk di commit

5.2 GIT Commit

```
PS C:\praktikum-apl> git commit -m "menyelesaikan pt4"
[main be85ba8] menyelesaikan pt4
 2 files changed, 380 insertions(+)
 create mode 100644 post-test/post-test-apl-4/2509106068-NATHANAEL LARRY GLASIA-PT-4.cpp
 create mode 100644 post-test/post-test-apl-4/2509106068-NATHANAEL LARRY GLASIA-PT-4.exe
```

Menyimpan perubahan yang ada di staging area ke repositori lokal dengan pesan

5.3 Git Push

```
PS C:\praktikum-apl> git push origin main
Enumerating objects: 8, done.
Counting objects: 100% (8/8), done.
Delta compression using up to 4 threads
Compressing objects: 100% (6/6), done.
Writing objects: 100% (6/6), 81.91 KiB | 3.15 MiB/s, done.
Total 6 (delta 1), reused 0 (delta 0), pack-reused 0 (from 0)
remote: Resolving deltas: 100% (1/1), completed with 1 local object.
To https://github.com/larrynathanx/praktikum-apl.git
   833fa45..be85ba8  main -> main
```

Mengunggah perubahan dari repositori lokal ke repositori jarak jauh (GitHub)